

Amrita Head & Neck Supportive Oncology Meet

Date : 26, 27, 28 & 29 Feb 2012

Venue : Amrita Institute of Medical Sciences

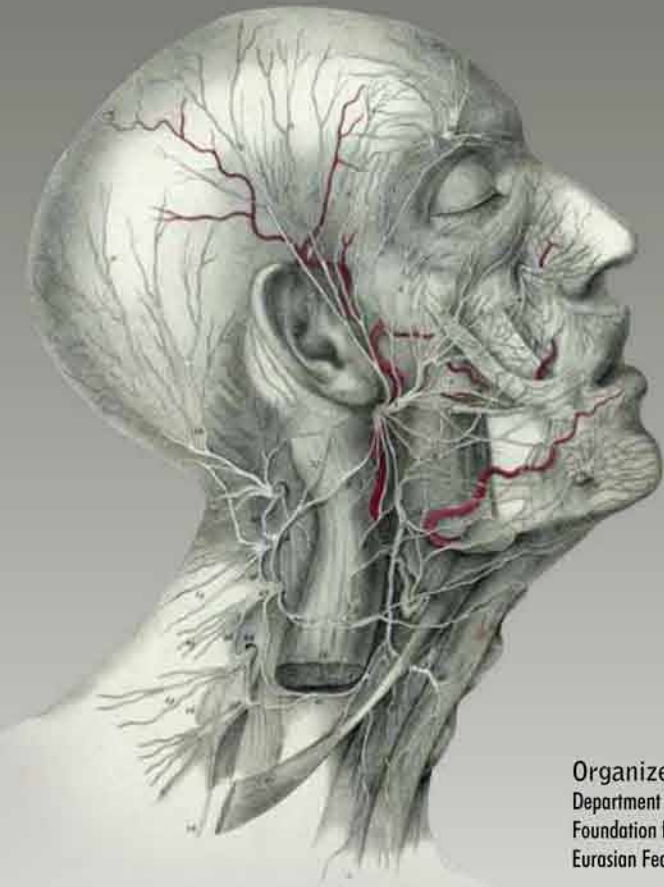

Organizers
 Department of Head and Neck Surgery, AIMS
 Foundation for Head and Neck Oncology (FHNO)
 Eurasian Federation of Oncology (EAFO)



Life is a precious gift. This human body is a rare gift. Work with love while you are still healthy. Do not be a burden to others, God may not have provided you with money, but if you are endowed with a healthy body, work and do it with all your heart.



Head & Neck Institute
 Amrita Institute of Medical Sciences
 AIMS-Ponnekara PO, Kochi 682041
www.aimshospital.org

Eminent Faculty :

Dental Oncology : Drs. Maureen Sullivan, Mary Reid & Jennifer Frustino (Roswell Park Cancer Institute, New York), M A Kuriakose (Bangalore)

Swallowing : Dr. Sharath Mohan & Ms. Katie Young (Derby, UK), Drs. Jayakumar Menon (Trivandrum), JP Agarwal (Tata Memorial)

Head & Neck Oncopathology : Dr. J A Woolgar (UK), Dr. Tatiana Kondratieva (Russia), Drs. Shubhada Kane (Tata Memorial), Ranganathan K (Ragas Dental College, Chennai)

Prosthetics : Drs. Chandrasekharan Nair & PC Jacob (Bangalore), Mr. Haji Kamarudeen (Brunei)

Who should attend?

- Head & Neck Surgeons
- Radiation oncologists
- Medical oncologists
- Dental and oral surgeons
- Prosthodontists
- Speech & Swallowing therapists
- Post graduates & higher surgical trainees (ENT, Surgery, Oncology, Dental)

Course Fee	Before 10 th Feb 2012	Spot
26 th Feb 2012 Dental Oncology module	Rs 750	Rs 1000
27 th Feb 2012 Swallowing module	Rs 750	Rs 1000
27 th Feb 2010 Prosthodontics module	Rs 750	Rs 1000
28 th Pathology module	Rs 750	Rs 1000
Combined (Any 2 or more)	Rs 1250	Rs 1500

Hands on prosthetics module (Max 20 participants) Rs 5000
 For PG's (on submitting letter from HOD) Rs. 250 refection
 Fee includes lunch & refreshments

COURSE DIRECTORS

Dr. Subramania Iyer
 Dr. Jayakumar Menon

COURSE CO-ORDINATORS

Dr. Krishnakumar T
 Dr. Sherry Peter
 Dr. Manju V
 Dr. Hiran K.R.
 Dr. Anil Mathew
 Dr. Mathew Mampilly
 Dr. Vinod Kumar
 Ms. Meera Priya

Please address communications to :
Ms. Kavitha Santosh

Administrative Officer - Head & Neck Institute
 Amrita Institute of Medical Sciences
 AIMS-Ponnekara PO, Kochi 682041,
 Ph : 0484 4001401 E-mail : hnscoordinator@aims.amrita.edu

Registration Form

Amrita Head & Neck Supportive Oncology Meet

Date : 26, 27, 28 & 29 Feb 2012

Venue : Amrita Institute of Medical Sciences

Name :

Age : Sex :

Institution :

Designation :

Address :

Pin Code :

Tele Number :

E-Mail ID :

Options (Modules)

Payment Details :

Amount - Rs

Cheque / DD no

Dated Bank

Payments shall be made by DD/Cheque in favour of Amrita Institute of Medical Sciences, payable at Kochi.



AMRITA
 VISHWA VIDYAPEETHAM
 UNIVERSITY
 Established u/s - 3 of the UGC Act 1956

Amrita Institute of Medical Sciences
 Healthcare, Education & Research

Dental Oncology

08:30 AM - 8:40 AM	:	Introduction
08:40 AM - 8:50 AM	:	General principles in the management of head and neck cancers
08:50 AM - 9:00 AM	:	Radiotherapy for head and neck cancers- Principles and Problems
09:00 AM - 9:30 AM	:	Dental problems in the treatment of head and neck cancers
09:30 AM - 10:00 AM	:	Dental care before and during radiotherapy
10:00 AM - 10:30 AM	:	Dental care after radiotherapy
10:30 AM - 10:45 AM	:	Tea
10:45 AM - 11:45 AM	:	Panel Discussion (Osteoradionecrosis after radiotherapy)
11: 45 AM - 12:15 PM	:	Mucositis
12:15 PM - 12:45 PM	:	Sialogogues
12:45 PM - 01:30 PM	:	Lunch
01:30 PM - 02:00 PM	:	Oral Candidiasis
02:00 PM - 02:30 PM	:	Oral premalignant lesions
02:30 PM - 03:00 PM	:	Oral cancer screening - Our Experience
03:00 PM - 03:30 PM	:	What is new in oral cancer screening
03:30 PM - 04:00 PM	:	Maxillo - facial prosthetics : challenges of restoring function & esthesis
04:00 PM - 04:30 PM	:	Dental oncology program : An overview

Swallowing issues in head and neck cancers

08:30 AM - 08:40 AM	:	Introduction
08:40 AM - 09:15 AM	:	Head and neck cancer management, Problems related to swallowing
09:15 AM - 09:30 AM	:	Anatomy and physiology of swallowing
ORAL DYSPHAGIA		
09:30 AM - 10:00 AM	:	Evaluation
10:00 AM - 11:00 AM	:	Management
11:00 AM - 11:15 AM	:	Tea
PHARYNGEAL DYSPHAGIA		
11:15 AM - 12:00 PM	:	Inauguration of program & Launch of Dental Oncology & Swallowing courses
12:00 PM - 12:30 PM	:	Evaluation (FEES, Fluoroscopy)
12:30 PM - 12:45 PM	:	Trans nasal office esophagoscopy
12:45 PM - 01:15 PM	:	Management (Interventional)
01:15 PM - 02:15 PM	:	Lunch
02:15 PM - 03:15 PM	:	Therapy techniques
03:15 PM - 04:15 PM	:	Panel discussion (case based)
04:15 PM - 04:45 PM	:	Enteral feeding (Ryle's tube & PEG - tips, tricks & pitfalls)
04:45 PM - 05:15 PM	:	Swallowing issues after chemo-radiotherapy
05:15 PM - 05:45 PM	:	Organization of swallowing clinic
05:45 PM - 06:00 PM	:	Outline of proposed swallowing therapy course by Amrita University

Maxillo - Facial Prosthetics**Session 1**

08:45 AM - 9:00 AM	:	Introduction
09:00 AM - 9:30 AM	:	Maxillofacial prosthetics - what we dreamt about it a quarter century ago
9:30 AM - 10:15 AM	:	Surgical alterations to enhance prosthetic rehabilitation maxillectomy defects
10:15 AM - 10:30 AM	:	Break
10:30 AM - 11:00 AM	:	Case discussion on maxillectomy.

Session 2

11:00 AM - 11:05 AM	:	Inauguration
11:05 AM - 11:30 AM	:	Prosthetic rehabilitation of mandibulectomy defect
11:30 AM - 12:30 PM	:	Case discussion on mandibulectomy
12:30 PM - 01:30 PM	:	Lunch

Session 3

01:30 PM - 02:00 PM	:	Maxillo-facial materials
02:00 PM - 02:30 PM	:	Rehabilitation of ocular defects
02:30 PM - 03:00 PM	:	Case discussion

Session 4

02:30 PM - 03:00 PM	:	Principles of osseointegration of auricular prosthesis
03:00 PM - 04:00 PM	:	Impression technique & fabrication of auricular prosthesis

Hands-on 28th & 29th Feb 2012 (Max 20 participants)

1) Maxillectomy defect	:	Preliminary Impression
	:	Secondary Impression
	:	Altered cast technique with metal frame work
	:	Fabrication of Obturator
2) Auricular Prosthesis	:	Wax pattern
	:	Preparation of mold
	:	Silicon processing with intrinsic stains
	:	Extrinsic staining

Oral and Head and Neck Pathology**GENERAL SESSION**

08:30 AM - 08:35 AM	:	Introduction to day's proceedings
08:35 AM - 08:50 AM	:	Expectations in pathology reports - A clinician's perspective
08:55 AM - 09:10 AM	:	The art of grossing the specimens
09:15 AM - 09:25 AM	:	Model histopathology report
09:25 AM - 09:40 AM	:	Newer aspects & recommendations, Royal College guidelines
09:45 AM - 09:55 AM	:	Basics of Immunohistochemistry
09:55 AM - 10:15 AM	:	Tea break
ORAL CAVITY LESIONS		
10:15 AM - 10:30 AM	:	Diagnosis and grading of dysplasia in oral cancers
10:35 AM - 10:50 AM	:	Role of frozen section in oral cavity tumours
10:55 AM - 11:20 AM	:	Pathology of mucosal squamous cell carcinoma, subtypes & prognostic factors
11:25 AM - 11:40 AM	:	Fibro osseous lesions
11:45 AM - 12:00 PM	:	Odontogenic tumours
12:05 PM - 12:20 PM	:	General guidelines regarding the treatment of oral tumors
12:25 PM - 01:20 PM	:	CPC discussions
01:20 PM - 02:00 PM	:	Lunch break

SINO-NASAL LESIONS

02:00 PM - 02:15 PM	:	Round cell neoplasms of sinonasal area
02:20 PM - 02:35 PM	:	Spindle cell and myxoid tumors of sinonasal area
02:40 PM - 02:55 PM	:	General guidelines regarding treatment of sinonasal tumors
03:00 PM - 03:15 PM	:	Carcinoma of unknown origin
03:20 PM - 03:40 PM	:	Tea break
03:40 PM - 04:40 PM	:	CPC discussions
04:45 PM - 05:00 PM	:	How can a Pathologist think differently?